DAILY NEWS

RICHMOND, CAL., SUNDAY, MAY 16, 1915. NUMBER 96

JUDGES OF GREAT CONTEST SEAL BALLOT BOX

Committee of Prominent Men Seal Ballot Box and Place It In Vault of the First National Bank

Judges Sealing Ballot Box

READING FROM LEFT TO RIGHT: R. W. GROOM AND M. J. KANE OF THE CONTEST DEPARTMENT; W. L. LANE, CHAS. G. YONCE, CHARLES BROWN AND O. R. LUDEWIG.

GRAND CAPITAL PRIZE DODGE DELIVERED TODAY.

The Grand Capital Prize Auto, the Famous Dodge Brothers' Motor Car, fully equipped and with an extra tire, was delivered to the Daily News today by Harvey A. Sellers, the local agent. It will be kept in the salesrooms of H. A. Sellers until May 24th, when it will be delivered to its permanent owner, the first prize winner of the contest.

Promptly at 2:30 yesterday afternoon the committee of judges selected to take charge of the close of the Great $2000.00 Contest, met at the Daily News office and sealed the Ballot Box. Rev. T. A. Boyer and W. R. Smiley were unable to be present at the sealing of the box, but will be on hand when the final count is made. However, O. R. Ludewig, Wm. L. Lane and Charles G. Yonce made a quorum of the committee and they handled the ceremony with businesslike dispatch. Into the empty box was placed a copy of yesterday's Daily News containing the last published standing of candidates. The key was then turned over to Councilman Ludewig. Mr. Yonce wrapped the box securely with strong tape and Bill Lane sealed it in several places with sealing wax. The Ballot Box, after having been securely sealed so that it will be impossible for any one to open it until the final night, was taken to the First National Bank, where it will be kept in the vault until the last night of the contest. All of the contest records, including the record of all of the subscription votes cast to date in the contest and all of the subscriptions turned in by the candidates up to Friday night at 10 o'clock, as well as the tabulations of every vote count of the contest up to the Sealing of the Ballot Box, were placed in a safe deposit box at the First National Bank yesterday. These records are open to the inspection of anyone at the end of the contest.

HOW THE FINAL COUNT WILL BE MADE.

The judges will meet again at midnight Monday, May 24th. They will close the slot in the Ballot Box promptly at that time, and then break the seal and proceed immediately with the Final Count of Votes. All envelopes containing subscriptions and extensions and money for same which are placed in the Sealed Ballot Box will be opened by the judges and the subscriptions and extensions credited with DOUBLE VOTES. The DOUBLE VOTES, together with the reserve votes that are placed in the Sealed Ballot Box, will be added to the total amount of votes for each candidate which are now in the Sealed Ballot Box. This will constitute the Final Vote Total of all candidates and decide who are the TEN WINNERS in the Great Popular Voting Contest of the Daily News.

FINAL PERIOD IS SHORT.

The Final Period of the contest is short. Just nine days remain before the magnificent $2150.00 Dodge Brothers' Motor Car and the nine other valuable prizes you have been working so hard for during the past seven weeks will be given away. Now is the time, with the finish of the race at hand, to make every minute of the next nine days count for something and crown your past seven weeks' effort with SUCCESS. Do not think for a minute that you can swoop down on your friends at the last minute for their subscriptions. Become reconciled to the fact that you need every instant of your time from now until the last moment of May 24th. This is the time you should be loyal to your friends who have supported you in this contest. They have given you their votes because they wanted to see you a winner. This is not the time to sit down and think about it. This is the time to ACT.

THE STANDING OF CANDIDATES THAT WAS PLACED IN THE SEALED BALLOT BOX BY THE JUDGES:

MISS JEWELL O'ROURKE	859	Sixth st.	1,223,000
MISS OLLIVIA SILVAS	5526	Eleventh st.	1,184,050
HARRY R. WILKERSON	100	Bissell ave.	1,004,375
MISS BESSIE CAMPBELL	520	Nevin ave.	953,125
MISS LILLIE E. JOHNSON	02	Macdonald ave.	1,004,325
MISS MARIE KRENZER	452	Twelfth st.	443,850
N. OVERAA	464	Thirteenth st.	409,575
MISS BESSIE DONNELLY	22	Second st.	267,225
MISS FAITH WASHBURN	640	Sixth st.	265,250
G. H. WESTOVER	710	Sobrante st.	192,250
MISS GUSSIE PENNINGTON	1826	Bissell ave.	176,250
WILLIAM E. SOBEY	466	Fourth st.	176,825
MARK WILSON	601	Florida st.	172,125
MISS IRENE HUGHES	249	Golden Gate	130,375
MRS. OLA CURWIN	732	Seventh st.	161,650
WM. J. KEARNEY	2000	Nevin ave.	118,150
MISS RAMONA MARTINEZ	262	Eleventh st.	101,675
MISS ANNA QUINN	443	S. Eighth st.	93,925
MISS NELLIE HAMNER	426	Twenty-first st.	81,250
FRED YARBROUGH	710	Barrett ave.	73,975
MRS. BESSIE EGGERTH	519	Fourteenth st.	65,075
JOE PIPPINS	10	Standard Ave.	62,300
MISS VIVIAN MORTON	San	Pablo	56,275
MISS LESLIE PITCHFORD	227	Nevin ave.	50,625
C. A. RODGERS	549	Third st.	15,425

TO REPRESENT LODGE AT S. F.

Tomorrow the Grand Lodge of Knights of Pythias will convene in San Francisco. Richmond iwll be represented by J. C. Bly, C. F. Lilly, R. L. Fernald and A. T. Davis. More than 5z0 delegates are expected to attend.

MOOSE DANCE DRAWS CROWD

The Moose Defenders proved again last night that they thoroughly know how to be hosts. A crowd at the Moose dance at East Shore Park last night spent a very enjoyable evening. Music was furnished by Schwartz orchestra.

SAY THAT YOU SAW IT IN THE DAILY NEWS

L. M. MINTZER BRINGS SUIT FOR 20,000 AGAINST DREDGE CO.

An injunction suit against the North American Dredging Co. of Nevada was filed yesterday in the U. S. Federal District Court at San Francisco by L. M. Mintzer, who died in 1911, on the ground that the company is damaging property of the estate adjoining the local Standard Oil refinery by the digging of an eight-foot navigation canal. Damages of $20,000 are asked and a restraining order sought.

The North American Dredging Co. is doing the work for the city of Richmond. City Attorney Hall admitted yesterday he had been expecting the suit for some time, and that the city will undoubtedly be involved in it before the matter is finally threshed out in court.

BOILERMAKERS ADD TO FOND

At the last meetng of the Boilermakers' Union $5 was donated towards meeting the expenses of the recent councilmanic campaign.

Subscribe for the Daily News.

REV. STONE MADE HEAD OF S.S. ASSN.

Rev. C. A. Stone, pastor of the First Congregational church of Martinez, was chosen president of the Contra Costa Sunday School Association by that body before it adjourned its annual convention yesterday. Stone's election was unanimous. He succeeds Rev. Guy A. White, pastor of the First Presbyterian church of Richmond.

Mrs. Lora Flournoy was again chosen secretary and treasurer of the organization, an office she has held to the satisfaction of all for a period of eight years. Her selection was also unanimous.

The three vice presidents are to be selected. In the fall the three Sunday school districts of the county, which combined make the Contra Costa Association, the strong factor that it is, meet and selected their presidents. These district presidents automatically become vice presidents of the county association.

The outgoing officers were yesterday tendered a vote of thanks by the convention.

Every Sunday school in the county was represented at the convention, which is a state record, according to Rev. Guy A. White. A report was received from every Sunday school in the county. Pastors Mike Rev. Boyer, Rev. Linder, Rev. Peterson, Rev. White and Rev. Skinner, who have been attending Sunday school conventions for years, say it is the first time they have ever been at a convention where every Sunday school was represented.

Rev. P. E. Peterson was chosen evangelistic superintendent of the district. One of Peterson's chief duties will be to make regular visits to all of the Sunday schools in the county, and offer suggestions and outline work. Peterson's long experience peculiarly fits him for this task. The job was formerly held by Rev. W. S. Stewart, who until recently was pastor of the Calvary Baptist church.

The program follows:

9—Praise service, Otis Ironmonger and J. Chester White.

9:30—Address, Mrs. Spencer and Rev. P. E. Peterson.

10:15—Song by the First Baptist S. S.

10:20—Address, "The Child in the Midst," Rev. G. A. Wilson, pastor Calvary Baptist church.

11—Address, "Milk or Meat," Rev. Hugh W. Gilchrist, D. D., principal S. F. Bible College.

11:45—Song by First M. E. S. S.

11:50—"The King's Business." Report of nominating committee, election and installation of new officers.

12:15—Luncheon. Free.

1:30—Praise service, Otis Ironmonger and J. Chester White.

1:45—Roll call of school, Rev. G. A. White, county president.

2:30—Address, "Give Me Interest and Attention n the Class Room," Rev. Frank Linder,, pastor Wesley M. E. church.

3—Special music.

3:05—Address, "Gathering the Sheaves," Rev. Thos. A. Boyer, D. D., pastor First Christian church.

3:45—"God Be With You Till We Meet Agan."

VOLUNTEERS TO BUILD PARSONAGE

Late next week actual work on the building of the new $2000 parsonage that the congregation of the First Methodist church of Richmond proposes to erect for the pastor and his family will be started. Announcement was made last night that most of the labor will be donated by members of the church.

The plans for the parsonage have not been adopted yet, but they will probably be adopted at a meeting of the building committee to be held in the church Tuesday night. The lot on which the house is to be erected, which adjoins the handsome church edifice of the First Methodist congregation, is now being cleared preparatory to starting work.

Subscribe for the Daily News.

GOODGOVERNMENT LEAGUE TO EXAMINE SALOON LICENSES

NO RECORD OF SUBPOENAE, REPORT

Members of Water Commission Don't Quite Know What Day Ten-Day Limit Is Up.

Timmons Declares That Board Will Not Permit Matter to Deep; Want Vindication.

That he will file a nobjection to the complaint made against the members of the Richmond Water Commission, who are charged with wilful misconduct in office by the Grand Jury, on the grounds that the facts mentioned in the complaint are not sufficient to constitute a cause for action, was the statement made at a late hour last night by Attorney Lee Windrem, who has been retained to handle their end of the case by the majority of the Water Commissioners. Windrem has been out of the city on business for several days, and has not been able to give the case much of his attention during that time. He said last night that he would make several specific objections to the complaint, which were not clearly enough defined in his mind at that time to explain them or go into them at length... He is confident that in court he will clear his clients. After the preliminary objections, demurrers, etc., are disposed of, then the date of the hearings of the Water Commissioners will be set.

Although it was generally supposed that the members of the Richmond Water Commission were compelled to appear in the Superior Court ten days after the subpoenas issued by the Grand Jury, charging them with wilful misconduct in office, were served, none of the commissioners, with the excepton of R. H. Curry, have as yet made their appearance in court. When Curry went to Martinez on Friday, he claims he was told there that no record of the issuance of the subpoenas had been made.

When the other Water Commissioners will go to the Superior Court is not known. The commissioners all claim they have not selected a date for their appearance, inasmuch as there is no particular date on which they must appear.

Some of the commissioners seem to think that the charges will not be prosecuted, but will be allowed to drop. They have all expressed themselves as anxious for a hearing, and last night Commissioner Timmons stated: "They have started this. Now they have got to go through with it. We won't stand for them dropping th ematter or forgetting it. We are after a full and complete vindication and that it why we want the matter to proceed."

FIRST CHRISTIAN CHURCH.

Bissell and Sixth. Rev. Thomas A. Boyer, pastor. 10 a. m., Sunday school, Prof. J. E. Zumwalt, superintendent. 11 a. m., communion and sermon, "The Things that Perish and the Things that Abide." At 6:30 p. m., Y. P. S. C. E. meeting. Topic, "Why I Believe in Christian Endeavor"—II Tim. 1-14. At 7:45, "The Adventure of Faith—Is It Actually Worth While"? The meeting of the M. M. and the Philo-Christos clubs at the regular Sunday school hour. All strangers and visitors in the city extended a special invitation to all the services of this church, the church where you are a stranger but once.

IS OPERATED ON

Miss Nellie Hamner, resident of 426 Twenty-first street, one of the contestants in the Daily News contest, was operated on for tonsilitis yesterday by Drs. Cunningham and Carpenter. The operation took place at the Hamner home. The patient is rapidly recovering and expects to be about again in a few days.

SAY THAT YOU SAW IT IN THE DAILY NEWS

Every Signature Will Be Carefully "Looked Rver, Declares Pastor P. E. Peterson

Determined to decrease the number of saloons in this city, the Good Government League, of which Rev. P. E. Peterson, pastor of the First Methodist church, is the head, will carefully examine every application for a renewal of a liquor license made to the council from now on.

There are 71 saloons in Richmond, according to Rev. Peterson. Between now and July, all the saloons of this city will have to ask for their license renewals for the coming fiscal year.

Every signature on every petition will be carefully examined by members of the Good Government League. If any signatures are found that are not legal, the league will call the matter to the attention of the council publicly. The petitioner either must procure the necessary amount of legal signers, or the league members will demand that the council refuse to renew the license.

Rev. Peterson states that on many of the petitions for liquor licenses appear the names of parties not qualified to sign. The city ordinance clearly says that the signers must be the nearest residents. Many businessmen have signed many petitions, who do business in the same block as the saloonman seeking a license or a renewal, but who do not live in the block. The Good Government Leaguers' interpretation of the law is that the signers must be bona fide residents. If any intent to procure a continuance of the license or to get a new license by fraudulent means is shown, it is not improbable that the saloon keeper who tries to evade the statutes will find himself in serious trouble.

Peterson does not hesitate to say that many saloonmen of this city have procured their licenses through the signatures of people on their petitions who had no right to sign the petitions.

CALVARY BAPTIST CUHRCH

422 Tenth st. C. A. Wilson, pastor. Sermon at 11 a. m., "The Young Convert." The usual evening sermon at 7:30 p. m. Bible school at 9:45 a. m. Young People's service at 6:30 p. m.

SWEDISH SERVICE

At the Wesley Methodist church, Ninth street and Nevin ave., Sunday, May 16, at 3 p. m. Sermon by Rev. Abel Eklund from Berkeley. Scandinavians are cordially invited.

WORRY FOR SON BRINGS BREAKDOWN

Forgets Own Name; Police Search for Clue when Husband Rings Up Police Station.

Small Child Seriously Ill and the Strain Is Too Much for Woman.

Constant worry over the condition of her small son, who is seriously ill, caused Mrs. D. J. Gavin, wife of a well known Standard Oil employe, to suffer a complete mental breakdown yesterday morning. Early yesterday morning the unfortunate woman wandered away from her home at 185 Rigby, her mind a complete blank. She walked to Margetta's saloon, at First and Macdonald, entering the side door.

When asked what she wanted, she made no answer. Repeated questioning on the part of the proprietor of the saloon failed to elicit any answer from the woman, and Policeman Sprague was called. Sprague took Mrs. Gavin to the city jail, where she was taken charge of by Matrn Mrs. Elder.

Her identity was unknown to the officers, and so completely had the dementia taken possession of Mrs. Gavin that she could not inform the officers of what her name was, where she lived, what she was doing in the saloon, or anything else.

Late yesterday afternoon she was taken to the county hospital at Martinez, to be held there pending an examination for her sanity.

All of this time the husband was unaware of his wife's condition. On arriving home from work at the Standard Oil refinery at 5 o'clock yesterday, Gavin expected his wife to be there to greet him. He failed to find her in the hous. Aftr waiting for her to return for a considerable period, he notified the police.

Gavin says his wife has been greatly worried over the condition of their little boy, and that her mind could no longer hold up under the terrible strain.

Youtoful Elopers Take "Jitney" Girl, 14, Goes Home To Mother

Fred Harris, 19, occupies a cell in the city jail, awaiting a trial on a charge of grand larceny, and 14-year-old Jeanette Kelly of 3140 Union street, Oakland, has been turned over to her parents, as a result of an attempted elopement early yesterday morning. Determined to wed the girl at any cost, Harris, who is an Oakland resident, Friday night hired the jitney bus of H. M. Lauren of 123 Channing way, Berkeley.

Harris led the driver to believe he and the Kelly girl were residents of San Pablo. When the jitney arrived at the corner of Macdonald and San Pablo avenues, he got out of the machine to find his bearings. The minute he stepped out of the machine, Harris jumped from the back seat of the Ford into the front, opened the little car wide up, and in spite of the protests of the stranded jitney driver, who was left standing alone at 3 o'clock in the morning in a country new and strange to him, the car sped out of sight on the road to Pinole.

Lauren notified the police of the theft, and the local officers telephoned ahead to up county officers to detain the eloping couple. They were arrested shortly before dawn by Marshall Betts of Pinole.

Harris was brought here to jail and the girl was allowed to return to the home of her parents.

What will happen to Harris as a result of the escapade is a matter of conjecture. The theft of aurer's machine, to aid his matrimonial plans, is not the first time he has stolen a machine. Harris is now out on five years' probation Lfor stealing an automobile several months ago. Although no definite word as to his disposition has been received here from the Oakland officers, it is probable he will be turned over to the probation officer of Alameda county, who already has his case in charge.

Harris is a nice appearing youth of 19. His clothes are of the latest cut, and he carries himself with a jaunty air, which gives the officers the impression that he does not realize the graving of his second offense.

His mother visited him in the afternoon in the jail.

GRAND CANYON CHATEAU

ROBT. WARNER, Manager.

High Class Entertainment and Dancing

DINNER PARTIES A SPECIALTY

(Arranged by Phone)

PHONE 44 J 3 EAST RICHMOND

TEN ACRES TO EXCHANGE

Ten acres, only 12 miles from Oakland, on the O. & A. Electric Line, to exchange for Richmond Property.

LESTER & PLATE, (Both Notaries)

Real Estate—Insurance

608 Macdonald Avenue. Phone 170

IMPERIAL RESTAURANT

For Ladies and Gentlemen

Excellent Cuisine and First-Class Service at Popular Prices.

Short Cakes a Specialty. Fresh Eastern Oysters for Family Trade.

"Special" Sunday French Dinner with Wine, $1.00.

M. Dabovich, Prop. Phone Rich. 870. Macdonald at Fifth St.

A GRAND PICNIC

Given by the Joint Locals of the

JOURNEYMEN TAILORS' UNION

Of the Bay Cities

Grand Canyon Park

SUNDAY, MAY 16, 1915

Union Music Prizes for Sports of All Kinds.

Admission 25 Cents Children Under 12 Years Free.

COAL

Drayage, Storage, Feed, Fuel, Building Materials.

PILLOW BROS.

Phone 91 SEVENTH AND MACDONALD

FORD

The Universal Car

TOURING CAR $565.00
ROADSTER $515.00
CHASSIS $485.00

F. O. B. RICHMOND. ALL CARS FULLY EQUIPPED.

SOLD AT THE

Richmond Garage

201 Macdonald Phone 344

By NOBLE & BROWN, Licensed Dealers.

DAY AND NIGHT SERVICE AND REPAIRING AUTOS FOR HIRE AT ALL TIMES. PRICES RIGHT.

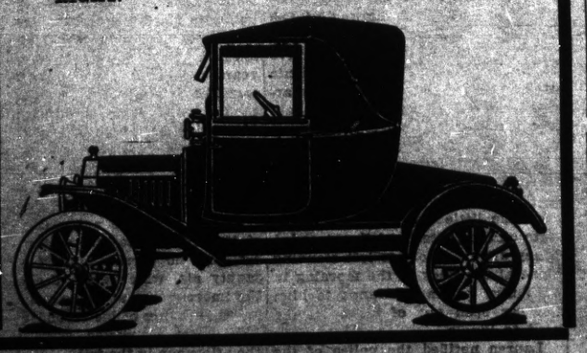

"MOTH BALL THEOLOGY" SCORED BY PASTOR

At the Contra Costa county Sunday School Association, held yesterday in the First Baptist church, Rev. Thomas A. Boyer said among other things in his address on "Garnered Sheaves, or, the True Goal of Sunday School Effort":

"When we take into account the modern Sunday school movement with all its spectacular manifestations and glowing tournaments, such as the great convention that was held at Zurich a year and a half ago, or the one held in Chicago last year, we are conscious of the fact that this is the twentieth century. When, however, we turn aside from the consideration of this complex state of organization to an inquiry after actual results that are after all the only things that keep this whole crusade from being a sort of a farce, as inane and idle as a painted ship on a painted ocean, we seem to have suddenly slipped back into the dark ages.

HOLIDAY PARADE.

"I wonder sometimes as I take into account the minimum results that accrue from all this expenditure of painstaking effort, especially as far as actually recruiting the churches is concerned, if it is possible that a whole lot of us who are teachers and workers in this special sphere may not have jauntily rushed forth to the holiday parade without stopping to take into consideration its deeper spiritual significance altogether. I fear sometimes that this may be true.

MOTH BALL THEOLOGY.

"Why, we have in all our churches—with their camphorated atmosphere and moth-ball theology, self-constituted conservers of the silent sanctity that is supposed to thrive in just such habitats, who would put themselves to almost any inconvenience to grant immunity from exposure a blooded colt or a two-year-old steer, who have nothing but frowns of rebuke for the bevies of fun-loving and frolicsome boys and girls that drift about the doors of all our churches. These men may be men of clear seeing when it comes to driving a bargain in realty, or cornering the market on pork, in a word they may be able in this respect to rival the fishhawk that is said to be able to see a mouse a mile in the open, they are nevertheless as blind as the eye of a potato when it comes to taking into account the real values of being—the values that are wrapped up in the lives of the growing boys and girls.

CLEAR SEEING.

"What is needed today in connection with this work is a larger measure of clear seeing.

"Instead of the hundred and one things that we are seeking to do, we need, I apprehend all of us, to do the one thing that counts. Adjuncts, such as organizations, games and gymnasiums, are all right as long as they are kept where they belong—on the side. As soon, however, as they begin to usurp the place that was meant for more serious business, the sooner they are put up at auction and sold as junk the better.

QUOTES CIGARETTE AD.

"A large measure of genuine enthusiasm is necessary as well. Men are enthusiasts about everything else—as collector of coins, canes, card cases, even beer steins, why not put a little life in the enterprise of rounding up for God and humanity a generation of boys and girls. I notice where a tobacco house has as its motto: "A cigarette in the mouth of every man and woman and child in China." If, as Sunday school teachers and workers we were imbued with some such motto in our efforts to lead the twenty-six million scholars of the world Sunday school to Christ, the east would begin at a very early day to brighten with a new dawn that was about to break over the hilltops of time."

Cornice and Skylights constructed by Spiersch Bros., 25 Park place. tf-adv

A MAN COULD GET GRAY-HAIRED IN A WEEK TRYING TO DOPE THE STRENGTH OF THE COAST LEAGUE TEAMS. WE PREFER TO TAKE ON SOMETHING THAT LOOKS LESS LIKE A CHINESE PUZZLE, AND FOLLOW THE IN AND OUTS OF THE ELKS, THE ESBT CLUB IN THE BUSHES.

Attention, workingmen. The Brotherhood Glove has durability, fits the hand, and bears the union label. Jones, Adkison & McRacken. tf-adv

DAILY NEWS NINE WINNER OVER TERMINALS

For the first time in many weeks the Terminal ball team went down to defeat yesterday. This fast juvenile club essayed to beat the Daily News nine, with the result that it came out on the short end of a 10 to 3 score. The game was not as lopsided as the score would indicate. Both clubs fought every inch of the way. The News bunch piled up a total of 14 safe blows, while the Terminals got ten base knocks.

A. Robertson and Hanitor made up the News battery, while Kovec, O'Brien and Rowe were on the points for the short enders. A return game will be played in the near future.

CLASSIFIED

FOR SALE at a sacrifice, account of sickness; business and furniture of the Union Hotel; lease to be arranged with owner of building to suit buyer. See John Opman, Union Hotel, Third and Ohio. 96-6t

FOR RENT—5-room elegantly furnished house. 315 North Sixth st.; $25 per month. 96-tf

New Term

At the

Richmond Polytechic Business College

OPENS THE WEEK OF MAY 31ST

Thorough courses in Bookkeeping, Shorthand, Typewriting, Penmanship and the English Branches. Special coaching for backward students.

Day and Evening Sessions

Students assisted in securing good positions. Enroll any day.

SPECIALS AT "THE FAIR"

HOLEPROOF HOSIERY FOR CHILDREN ..... 35c PAIR
THREE PAIR GUARANTEED 3 MONTHS $1.00

E. J. BURG, Pres. E. A. PREBLE, V. P. C. H. BURG, Sec.-Treas.

Burg Bros. Lumber & Building Compay

We would accept an automobile which is in good condition as part payment on a very classy, thoroughly built bungalow, all on a lot in Nicholl Tract. Address Burg Bros.

E. A. PREBLE, Manager

Telephone Richmond 1062 Mill and Yards, Ohio and Tenth.

FOR RENT

COLLEGE HALL

Suitable for lectures, union meetings, private parties, dances, etc.

Fourth and Macdonald. Phone 795

NEW GROUNDS FOR KIDDIES READY SOON

Within the next month the new playground to be located on the property of the First Christian church, on the west side, at Sixth and Bissell, will be completed and thrown open to the public of Richmond. This was the assertion made last night by Will Norton, who is the chairman of the committee to go ahead with plans for the playground, appointed by Rev. Thomas A. Boyer, who broached the playground plan last week.

The playground will be completely equipped with swings and other paraphernalia. Norton is making plans to procure the needed articles, and any and all donations will be thankfully received by him.

The San Pablo Rock Quarries Co. has donated enough gravel of the finest and smallest kind to cover the 100 feet enclosure that will be made into a playground. The rock will be distributed on the ground to a depth of four inches, the first of the week.

Those who are assisting Norton in getting the playground into shape, and helping procure the material necessary to make it what it should be are E. Turner, G. R. Biggs and Ralph Johns.

The playground will be public. Old as well as young are invited to enjoy the privileges it will offer.

Patent Chimneys and leader pipes installed by Spiersch Bros., 25 Park place. tf-adv

Knust, oldest established Richmond shoe dealer. Why? Reliable shoes at reasonable prices. Repairing guaranteed. 1115 Macdonald.

WINEHAVEN AND CUBS TO MIX TODAY

Frank Cheek's Cubs, led by Bill Maloney, will play Elmo Pinkerton's Winehaven outfit on the Cheek grounds at Tenth and Lucas this afternoon. The session will start at 2:30 o'clock. As both teams have a large following, a good crowd is expected to witness the contest. The two clubs have been laying for each other for several weeks, and today's nine-round mill promises plenty of action.

Pinkerton will pitch for Winehaven as usual, while Holmes will be on the mound for the Cubs. Moitoza will catch for the Cubs, while Moss will probably be behind the rubber for Winehaven.

The rest of the club lineup follows: Bradley, first base; Jardene, second base; Doane, shortstop; Howe, second base; Gregory, Offer and Marcolla, outfielders.

HORSE KICKS W. HAMILTON

Wylie Hamilton, teamster in the employ of Contractor C. W. McMaster, is in the Craven hospital suffering with two fractured ribs and internal injuries. McMaster found Hamilton in the barn on Thirteenth street, between Macdonald avenue and Bissell, early yesterday morning. He was taken to the Craven hospital.

May 23—Annual picnic of Mennerchor at Giant Park. 25c admisson to grounds includes trip to and from park.

Richmond ...THEATER...

Now Showing Famous Stars in Famous Plays TODAY

DANDY DIXIE MINSTRELS

SPECIAL BAND AND STREET PARADE. SAME PRICES PREVAIL.

Richmond Daily News

NORMAN H. MATSON ..... Managing Editor
RAYMOND S. RICHMOND, ... City Editor
DeWITT C. MORRILL, ... Advertising Manager

Published every morning except Monday by the Richmond Daily News, Inc., 250 Sixth St., Richmond, Cal. Phone 52

Entered at Post Office, Richmond, Cal., as Second-class matter.

SUBSCRIPTION RATES

By carrier, per month ..... 25c By Mail, per month 20c

WHY NOT?

Why not talk plain English in diplomatic communications? What is the sense of telling the other fellow that his country is a beautiful and powerful one, and that he, personally, is one of the greatest men in the world, when all that stuff is meant to be translated into a meaning entirely different?

It seems to us a plain waste of muscle and good ink to say words that you don't mean and that the other side knows you don't mean.

If Germany steps on our national toes, why not tell Germany so in just so many words?

Why use phrases that can be given numerous meanings?

Why not say "Quit it." There could be no chance of misunderstanding that.

ATTITUDE CHANGES.

The following editorial comment appeared in the last issue of the Antioch Ledger:

Following the support of James P. Arnold last fall for the position of sheriff, the Daily News of Richmond changed its attitude during the recent primary fight in that city, to oppose Mr. Arnold for the office of trustee, and so virulent were the attacks in the paper that the candidate on Friday filed a suit against the editor for criminal libel. It seems strange a man could be supported so strongly for a high office and then be opposed by the same paper within such a short space of time. Something decidedly wrong about such an attitude.

Yesterday afternoon we received a letter from one who read the Ledger's slur. Our correspondent has this to say:

"The Ledger editor does not seem to see but one side and that is the anti-News side. It does not occur to him that there is just a possibility that there may be something 'decidedly wrong about' the man instead of the News' 'attitude.'

"It is hardly necessary to add that the Ledger has changed its attitude more than once in the past, having opposed Owens when he was running for senator and was supposedly a labor man, and loyally championed his cause when the labor people were trying to recall him for treachery. Also the Ledger bitterly opposed Arnold when he was running for sheriff, but now seems disposed to defend him, that he has proven unworthy from the labor standpoint.

"Apparently the only thing necessary to enlist the Ledger's support is for a man to prove a traitor to the cause of labor.

"I am thankful there are a few papers like the News and the S. F. Bulletin that try faithfully to give a square deal to the man who works."

LEAGUE TO CLEAN COUNTY GOVERNMENT TO BE FORMED

As a result of a talk made by Rev. P. E. Peterson, pastor of the First Methodist church, at the Sunday school convention, which came to a close in the First Baptist church yesterday, the work of organizing a Contra Costa County Good Government League will be started immediately. The county organization will be patterned to a great extent after that in Richmond, although it will be entirely separate and distinct.

Before the convention adjourns, the committee on resolutions, of which Rev. L. J. Harvey of Stege was chairman, reported favorably on the plan to form a county Good Government League. It was embodied in the resolution that the Sunday schools of the county should do everything possible to further the plan.

Peterson, being the head of such organizations in Richmond, Eureka and other cities, will be the man to take the lead n the organizaton of the county socety. He stated last night there would be a branch of the league established in every city, town and village in the county.

The object of the Good Government League of the county will be to clean the county, making thorough investigations of all existing evils. The personnel of the league, with the exception of its officers, will be kept a secret.

Rev. Peterson will get busy and visit the various communities in the county, to take steps toward countywide organizaton this week.

HOFFMAN-RYAN BOUT IS CANCELLED

Because Hoffman claims that Joe Ryan is a professional, the scheduled four round bout between Hoffman and Ryan, to have been pulled at the Eighth-street rink on Friday night, has been called off. Promoter Kirby Floyd was in San Francisco yesterday, and several parties there told him Ryan was a professional. Floyd intends to live up to the law to the letter, so he has ordered Matchmaker Richmond to cancel the match.

The four-round boxing law plainly states that no professionals shall be on the card. Up until yesterday it was not known Ryan was a professional.

Matchmaker Ross of the Oakland Wheelmen's Club, who is managing Kid Kelsey, is expected out from Oakland this afternoon. After a confiab with him, the local matchmaker will be able to announce the balance of his card.

Young Butch, who beat Frank Brasil at the last show, seems to have the goats of the local feathers. The matchmaker has been unable to find a man of class willing to take him on. Some good boy from Oakland will probably be brought out to step with Butch.

As the card looms up now, Albright will fight Lafferty; Babe Wunlick and Plug Milne will go on against each other, and Al Mejia will tangle with Charlie Thompson. After an opponent is found for Young Butch, there will be still three more bouts to be provided. Who will be on these bouts, one of which will be the main event, will be decided after consultation with Ross this afternoon.

New Boilers installed by Spiersch Bros., 25 Park place. tf-adv

Union men, we are all doing it, sending out suits to Mayer's American Cleaning Co. to be cleaned, pressed or repaired. Phone 493. 1116 Macdonald ave. 3-17-tf—adv.

May 20—At Richmond Club, "An Evening of Music," given by Evelyn Thrift Dahlstrom, contralto, soloist of the First Church of Christ, Scientist, assisted by Miss Lee Blodgett, soprano and violinist, and Wm. H. Stidham, accompanist.

SAY THAT YOU SAW IT IN THE DAILY NEWS

FLOWERS

A New and Exclusive

Floral Store

Finest Line of

Cut Flowers, Plants, Ferns and Garden Seeds

Special Attention by Expert Florists to Floral Designs of All Kinds

PHONE 962

Ye Flower Shoppe

JAS. E. Cook, Manager 923 Macdonald Ave.

AT THE FIRST ALL YEAR EXPOSITION IN HISTORY, SAN DIEGO, CAL., 1915.

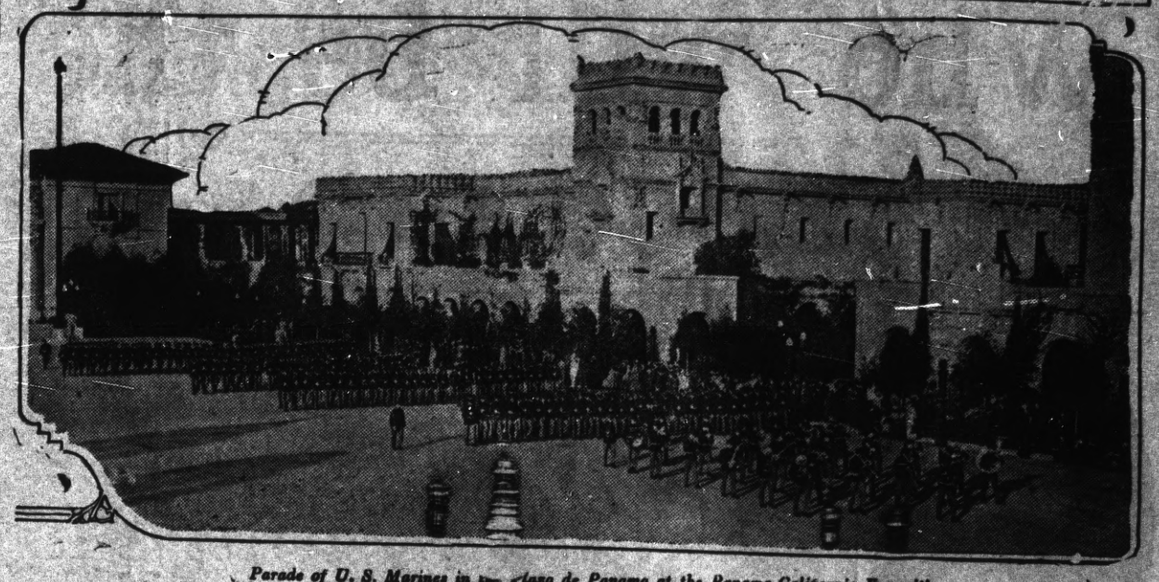

Parade of U. S. Marines in the Plaza de Panama at the Panama-California Exposition.

BLINDNESS MAY BE CAUSED BY CONCUSSION IS PROVED BY WAR

London, May 12—That blindness can be caused by concussion is one of the many surprises of the war.

A man, says a writer in the "Lancet," after more or less prolonged fatigue, induced by marching and exposure in the trenches, is incapacitated by the explosion of a shell in his immediate vicinity. He may be merely knocked down or thrown into the air and more or less seriously injured or wounded by concussion, shrapnel bullets or shell splinters. Consciousness is lost for a variable time, but often not so far as to prevent automatic movements, so that the man may walk in a dazed condition to a dressing station.

At this stage, it would appear, the mental balance is very much disturbed, nor does memory retain any record of the phase. But the man is "instantaneously struck blind," and this may be associated with deafness, loss of smell and taste. The eyes are found to be watering freely and the lids tend to keep tight shut. After the lapse of a week or two they become more or less tender, and then on examination it is found, very often, that the eyes are quite normal.

By this time, too, some sight has been recovered, and light can be distinguished from darkness. The patient gropes about, but curiously enough does not seem to stumble up against objects in his path; yet it is found that his field of vision is restricted. "Indeed, to a degree which seems scarcely consistent with the avoidance of obstacles in walking." Eventually complete, though slow, recovery takes place.

It appears curious to the oculist who contributes this record that the eye to recover last is frequently the "shooting eye," and that some of the patients candidly admit to being in a "blue funk" also that in all there has been a complete mental upset. He dismisses, however, as a cruel injustice the suggestion that shamming may be an explanation. These cases, he says, are to be regarded as "examples of injuries or wounds to consciousness." The problem is psychological and clearly demands a most careful and minute study of the evolution of character.

Plumbing and Sheet Metal Work. Spiersch Bros., 25 Park place. tf-adv

SAY THAT YOU SAW IT IN THE DAILY NEWS

You can turn most any old thing into money and get it out of your way by using classified ads. They are small but they certainly are big payers.

HOME BAKERY

SIX LOAVES BREAD FOR 25c

Fancy Cakes and Wedding Cakes, Pies and Pastry,

246 SIXTH ST.

Gustafson & Nelson, Props.

ASSESSOR'S OFFICE 1915

Notice to Taxpayers

All persons, firms, companies, corporations and associations are required to deliver at the Assessor's office, Martinez, immediately, a statement under oath of all the property, both real and personal, owned or claimed by him, her or them, or in their possession, or held in trust for others, at 12 o'clock meridian, on

First Monday of March 1915

in accordance with the new constitution. Refusal or neglect to make such sworn statement of all property owned or held in trust, will subject the person so refusing or neglecting to make such sworn statement to the full penalty of the law.

All property owners should see that their property is correctly described on the assessment roll.

Immediate attention is necessary, as work on the roll has already been commenced. Proper blanks may be had at the Assessor's office or of his deputies.

All statements must be in the Assessor's office on or before the 1st day of May, 1915.

G. O. MEESH,
County Assessor.

March 6 to Jun.1-15

Subscribe for the Daily News

A DODGE TALK
By Harvey A. Sellers

Spring is here—the rainy season is over—and the finest part of our California year is at hand. Do you know any way to enjoy it more than by spinning along over green hills, through beautiful valleys, enjoying the wonderful scenery? Have you ever realized how much more enjoyment would come to yourself and family by spending your leisure hours away from daily routine? Why not call at the Dodge Agency and let us take you for a little spin in one of our Dodge Brothers' Motor Cars. You will realize the very first time you ride in this car that it has all the comfort, refinement and power you want in a car.

Beauty plays a large part in the owner's pride of possession One reason why this car has appealed strongly to the public is that its appearance invariably inspires admiration. You will find in the Dodge Brothers' Motor Car many features scarcely to be expected at so moderate a price.

It will interest you to scan the specifications item by item, and see if you can conceive how the material, the design, or the manufacturing practice could be improved. You will find such vital parts as the springs and the gears made frm Chrome Vanadium Steel; drop forgings, and drawn work used exclusively instead of castings; the rear axle of the finest full floating type.

The upholstering, real grain leather with curled hair filling; Eiseman waterproof magneto; Timkin bearings throughout. S. R. O. ball bearings in clutch and transmission; a 30-35 horse power four cylinder motor; electric lighting and starting system; 110-inch wheel base, etc.

You can feel sure that the car is as good as it looks if you will remember the wide experience the Dodge Brothers have had in motor car construction... If you are interested phone for further particulars, full line of specifications and best of all, a thorough demonstration.

H. A. Sellers, Dodge and Hudson Motor Cars

1638 Macdonald Avenue, Phone Richmond 1026

Who will be the Ten Winners OF THE $2,000 In Magnificent Prizes?

MISS BESSIE DONNELY

The Grand Capital Prize

$915 Dodge Brothers Motor Car with extra tire

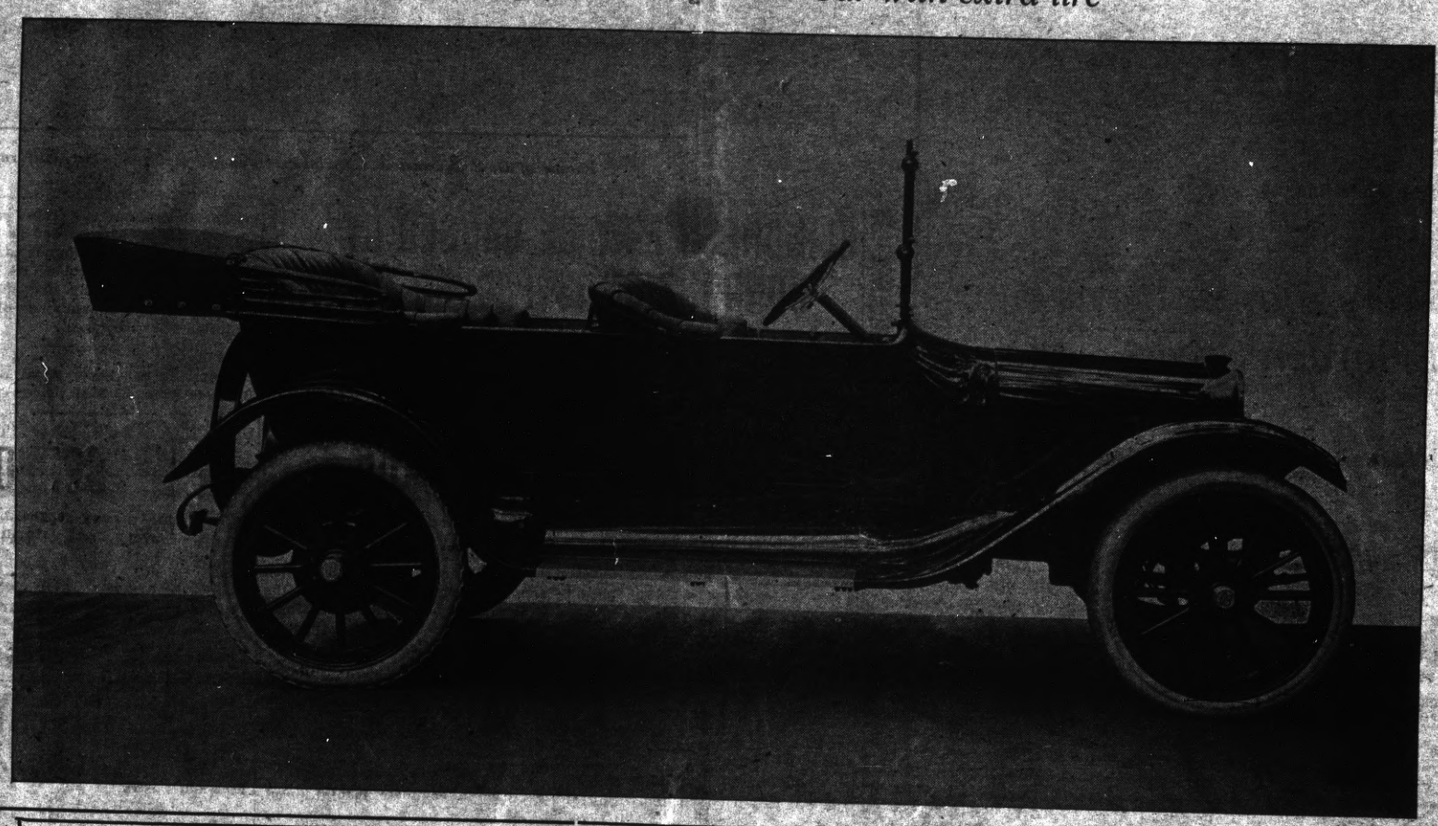

MARK WILSON

MISS OLLIVIA SILVAS

MISS MARIE KRENZER

MISS RAMONA MARTINEZ

Second Prize

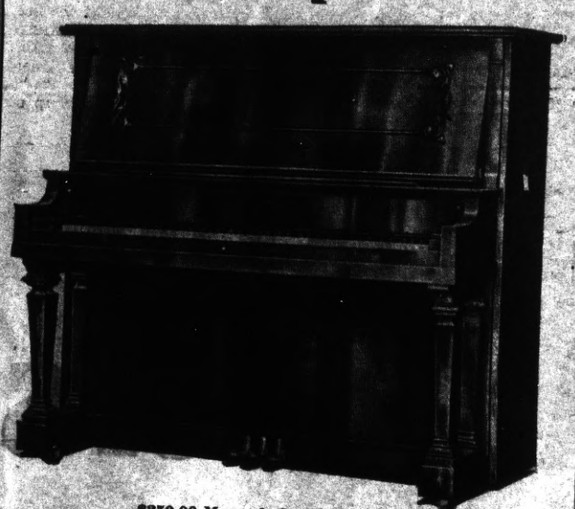

$350.00 Monarch Grand Concert Piano

THIRD PRIZE

$150 PERFECT WHITE STONE DIAMOND RING IN PLATINUM SETTING, LADIES OR GENTLEMEN'S.

FIFTH PRIZE

$100.00 Furniture Order from La Selle and Wright

Fourth Prize

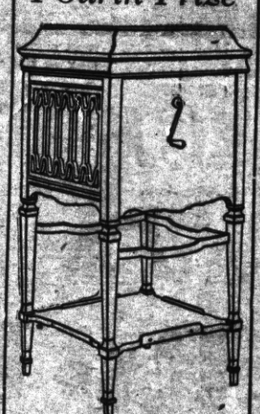

$110 EDISON DIAMOND DISC PHONOGRAPH

MISS JEWEL O'ROURKE

HARRY R. WILKERSON

6TH PRIZE
$75.00
Six Month Scholarship
in Polytechnic Business College

7TH PRIZE
$50.00
Bank Account
in First National Bank

8TH PRIZE
$40.00
Gold Watch
Lady's or Gentleman's Design

9TH PRIZE
$25.00
Eastman Kodak

10TH PRIZE
$25.00
Eastman Kodak

MISS LILLIAN JOHNSON

MISS BESSIE CAMPBELL

MISS IRENE HUGHES

MISS LESLIE PITCHFORD

MISS NELLIE HAMNER

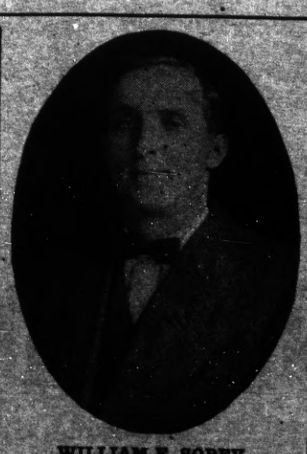

WILLIAM E. SOBEY

N. OVERAA

Double Vote and a Sealed Ballot Box

For the Next NINE DAYS To The End of the Campaign Monday, May 24 Midnight

IN ORDER TO ENCOURAGE ALL CANDIDATES TO DO THEIR BEST TO THE FINISH, THESE DOUBLE VOTE SCHEDULES WILL BE IN FORCE TO THE END OF THE CINTEST.

THE SEALED BALLOT BOX AND THESE DOUBL EVOTE SCHEDULES PLACE BEFORE EACH CANDIDATE THE OPPORTUN ITY TO BECOME THE GRAND CAPITAL PRIZE WINNER.

Double-Vote Schedule

Expires Midnight, Monday, May 24th

TERMS OF SUBSCRIPTIONS	Carrier	Mail	Votes
SIX MONTHS	$ 1.50	$ 1.80	1,200
ONE YEAR	3.00	3.60	6,000
TWO YEARS	6.00	7.20	16,000
FIVE YEARS	15.00	18.00	50,000

Double-Extension Vote Schedule

Expires Midnight, Monday, May 24th

Previous Subscription	Extension Subscription	Extension Votes	Previous Votes	Total Sub. Votes
SIX MONTHS	SIX MONTHS	4,800	1,200	6,000
ONE YEAR	ONE YEAR	9,500	6,500	16,000
TWO YEARS	THREE YEARS	32,000	17,500	50,000
ONE YEAR	FOUR YEARS	43,000	6,500	50,000

How the Ballot Box Was Sealed

The judges, selected by the Board of Directors of the Daily News met at the Daily News office at 2:30 p. m. yesterday for the purpose of sealing the Ballot Box. The committee is composed of the following prominent men of Richmond. They are all citizens of the highest integrity and standing in this community, and their decision is bound to be absolutely fair and impartial:

O. R. LUDEWIG, Merchant and City Councilman.
CHAS. G. YONCE, Merchant.
J. W. SMILEY, President Central Labor Council.
REV. T. A. BOYER.
W.M.D. LANE, City Councilman.

The Ballot Box was sealed in the following manner: The Box was locked and the key given into the keeping of the Chairman of the Judges. Then strong tape was tied around the Ballot Box, the ends of which was sealed by the Judges. Into the empty Ballot Box the Judges then placed yesterday's Daily News containing the last published standing of Candidates. The Judges then took the sealed Ballot Box to the First National Bank of Richmond, and deposited the same in the vault of the bank, there to remain until the night of the final count, Monday, May 24th.

How Subscriptions Will Be Turned In

The Greatest Contest now rests entirely in the hands of the Judges and candidates themselves. No subscriptions, money or ballots are handled by the Contest Department from the time the last offer expired—10 o'clock Thursday night. The contestants themselves, will from this time on, place in the Sealed Ballot Box all subscriptions, extensions and the proper amount of money for the same, also reserve ballots any of the candidates may have. Special envelopes will be issued to the candidates in which they may place their subscriptions and the proper amount of money for the same. Votes will be issued by the proper amount in the form of either gold, silver or paper currency, P. O. Money Order, or Wells-Fargo Money Order. No private check or bank drafts will be accepted. Extension votes will only be issued on extensions that have the number of previous subscription written on same.

After enclosing the subscriptions and the proper amount of money for same in these special envelopes the candidates will seal them securely (with sealing wax if desired,) and place them in the Sealed Ballot Box in the vault of the First National Bank. There they will remain until the time of the final count—midnight of Monday, May 24th.

HOW THE FINAL COUNT WILL BE MADE

Promptly at midnight, Monday, May 24th, the judges of the contest will meet to make the Final Count. They will break open the Sealed Ballot Box and take from the same the sealed envelopes, also to-day's issue of the Daily News containing the last published standing of candidates. They will then break open the sealed envelopes and count the final and reserve votes to the credit of each candidate. These they will then add to the last published vote total of each contestant, and thus determine the GRAND FINAL VOTE TOTAL OF EVERY CANDIDATE. The judges will then promptly announce and certify who the winners are. The magnificent prizes will then be immediately awarded.

This method of closing the great contest is certainly the fairest conceivable. No one in the world except the candidate himself can know what votes are placed in the SEALED BALLOT BOX. Only when the judges open these Sealed Envelopes and make the final count, will the results be known. Thus an absolutely impartial close to this clean campaign is positively assured every one of the candidates.

WHAT DOUBLE VOTE SCHEDULES MEAN

They represent the final golden opportunity of every candidate in the race. Ten wonderful opportunity days in which to gather DOUBLE VOTES and place them directly in the SEALED BALLOT BOX. This sets the pace for the Final Skirmish of the Great $2000.00 Popularity Voting Campaign, and, judging from the intense interest all the candidates are showing speculation among the many friends of the contestants as to the likely winner will hold the interest spellbound until the last minute—MIDNIGHT, May 24th.

With the great opportunity of the DOUBLE VOTE OFFER and the adsolute fairness and impartiality of the SEALED BALLOT BOX the candidates will fight a battle royal for supremacy and throw off their last trace of hesitancy in the effort to place their names at the very top of the list on May 24th.

.....This plan of closing a newspaper contest is a new innovation that the Daily News is proud to be one of the first papers to use. It is the result of a long-felt desire and effort on the part of some of the most reputable publishers of the United States to contrive a means of closing a newspaper contest that cannot help but be fair and impartial to every candidate.

Have Your Picnic or Days Outing in the "Redwoods"

"PINEHURST STATION"

On the O. A. & E. Ry. is "Nature's Own Playground"—located amongst the Majestic Redwoods.

Poppies, Ferns and Wild Flowers in Profusion.

DANCING EVERY SUNDAY AND HOLIDAY; GOOD MUSIC.

No liquor sold on the grounds.

Bring your Children, Wife or Sweetheart and you are assured of an enjoyable day's outing.

60c for the round trip on Saturdays, Sundays and Holidays from San Francisco. Take Key Route Boats from San Francisco.

50c for the round trip on Saturdays, Sundays and Holidays from Oakland, Fortieth and Shafter ave., or from Oakland-Berkeley Depot at College and Shafter aves.

SPECIAL RATES FOR PARTIES OF 60 OR MORE.

LODGES AND CLUBS—Arrange for your Picnic at Pinehurst this year.

Oakland, Antioch & Eastern Ry.

For full information Phone Pied. 8870, or write L. H. RODEBAUGH, Traffic Manager,

40th and Shafter Ave., Oakland.

Auto Service Phone 598

Arthur A. Barber & Co.

Funeral Directors

Lady Attendants for All Ladies and Children's Cases

268 FOURTH ST.

MONEY

To loan upon Richmond property from $1000 and up, bankable security required. Apply

JOHN NICHOLL CO.
486 Ninth St., Oakland.

Tel. Oakland 5220.

GOLD MINE KITCHEN
519 Macdonald Ave.
Regular Dinner.
Soup every day free with meals.
Open All Night.
GEORGE ZANES, Proprietor.

THE PRESBYTERIAN CHURCH.

"In the Vatican at Rome, the largest of all earth's art galleries, there are eleven thousand rooms, and one may wander for days with walls of speaking pictures and statuary on either side," but all these are only reflections of a greater, and which will form the subject for the morning sermon, "The Art Galleries Eclipsed."

In the evening the Rev. Wilmer E. Coffman of Albany will speak. He is one of the few men today who can and will address himself to a given task and then, regardless of consequences, see it through.

Our Sabbath school begins at 9:45 and there is room for all the boys and girls who have no other place to attend. The men's Bible class of 37 is one of the best things in the Sabbath school.

Junior C. E. meets at 3 o'clock. Intermediate and Young People's C. E. meet at 6:45 and the evening song service and preaching at 7:45.

Water Backs and connections at Spiersch Bros., 25 Park place. tf-adv

HERB DOCTORS MAKE SPECIAL OFFER TO DISCOURAGED SUFFERERS

MANY HAVE BEEN CURED BY THESE WONDERFUL HERBS.

To convince the most doubtful, we will give to any one mentioning this announcement, a seven days' treatment of herbs at half price. At the end of this trial you will be able to judge for yourself just how efficient this herb treatment is. We have letters of thanks for cures on almost every known disease. These letters from local and out-of-town sufferers are open for your inspection at our office. The following letter is one that will be of interest to hundreds of men and women who have been suffering and been unable to find relief at the hands of doctors. Read this letter from one of San Francisco's most prominent newspaper men:

My Dear Doctor Chan:

I am more than pleased to be able to endorse your effective method of herb healing. With a painful attack of acute muscular rheumatism, after having tried Swedish Massage and later the remedies of a well-known specialist, I came to you on the advice of Mr. Shoong, proprietor of the China Toggery, who stated that you were the best Chinese practitioner he knew.

With some apprehension as to your ability to accomplish what the others had severally failed in, I commenced taking your herb teas, with the result that in a few weeks I found not only that the rheumatism has been eliminted, but along with it indigestion and a long standing constipation whch ihad threatened to become chronic. It will always be a pleasure to recommend you to my friends, as I have already done in many instances, feeling confident that in any case where you state you can cure, a cure will be accomplished through your remedies. Very truly yours, H. R. HURLBUT.

3222 Logan St., Oakland, Cal.

Stop suffering. Come at once and consult (absolutely free) these leading Chinese Herb Doctors. No matter what your disease there is hope of speedy recovery. Doctors Chan and Kong are located at 901 Clay, cor. 9th street, Oakland, Calif. adv

BARBARA ROTH GETS DIPLOMA

Mr. and Mrs. John Roth, with a number of friends of the family, attended the graduating exercises of the Duillet Conservatory of Music, 1721 Jackson street, S. F., Friday evening, when Miss Barbara Roth received her diploma in the class of piano and harmony.

Miss Roth graduated in 1909 from the Richmond Union High school, accepting a position as stenographer in the Mechanics' Bank. She resigned last January to become a student in the San Francisco conservatory.

She now has a studio at 218 Bissell avenue and at 43 Crest avenue, where she will receive pupils.

Rev. D. W. Calfee, humane officer, is recovering from an illness that has confined him to his home for the greater part of the last week. He expects to be able to be about again in a few days.

SAY THAT YOU SAW IT IN THE DAILY NEWS

KIPLING TALES AT READING HOUR

A new and noteworthy feature in the children's room at the Public Library is a unique frieze made of a series of objects familiar to childhood. Sunbonnet babies, elephants, cats, dogs, roosters, etc., in bright water-colors, march solemnly one after another around the walls of the room, forming a long and delightfully varied procession that children will never tire of looking at.

This frieze will be ready for the children to see Saturday afternoon at the regular story hour, when selections from Kipling's "Just So Stories" will be told. All children are urged to be present on this festive occasion.

Good factory conditions and union workmanship make the "Stag Pants" superior. Sold by Jones, Adkison & McRacken. tf-adv

May 21—Informal dancing party by Miramar Chapter, No. 203, O. E. S. at East Shore Park. Invitatonal

Subscribe for the Daily News

GRADUATION GIFTS

Let our well assorted stock, made especially complete for the graduation month, offer you the best advice and help in choosing gifts for the graduation.

Good taste, appropriateness in design in articles of pleasing appearance and real utility can best be had here.

Your gift will be prized for a lifetime if you buy it of

O. A. POULSEN

Jeweler and Optician

609 Macdonald Ave.

"I should like all music lovers to hear the instrument, in perfecting which I have spent the last three years"--

Thos. A. Edison

EDISON
Diamond Disc
Phonograph

Mr. Edison wants YOU to hear it. We invite you to hear it now--or at your pleasure

Richmond Hardware Co.
Macdonald at 7th

SPORT DIARY

HAPPENINGS IN THE SPORTING WORLD : :

AMBROSE TAILORS AND ELKS TO BATTLE WITH EACH OTHER TODAY

After laying off for several weeks, the Elks will take on the Ambrose Tailors at Luce Park this afternoon. Both teams are trained to the minute, and eighteen fast boys, putting "Brick" Devereaux in the boy class, are anxious to go in there against each other. Early in the week, it looked doubtful if Luce Park would be dry enough to stage a ball game. The grounds have dried out nicely, and according to Bill Luce, who visited them yesterday, they are faster than ever.

The Elks will go into battle with that same fast lineup that has won the majority of the battles this season. "Demon Charlie" Burns will do the heaving, while Clifford Cleek will be behind the rubber. Frank Gordon will be on hand to relieve Burns if anything should happen to go wrong with the star right-hander. Ingram will be on first, Christianson on second, Conger on short and Devereaux on third base. In the outfield will be that old reliable trio, Woodbury, Cunningham and Daniels.

Either Bennalick or Starasinich will pitch for the Tailors. Both of these moundsters are good ones, and they both promise to give the Elks considerable trouble. Ambrose has strengthened his club by the addition of "Dutch" Lundberg, former State Leaguer, who will be on the first corner.

Today promises to be a gala day for the baseball bugs. They are as impatient for the game to start again after the long respite as the players. One of the best crowds of the season should be on hand. Bill Luce has lost money on baseball so far this season, but he will be even up in a short time if the fans will turn out and support the club from now on.

The Richmond Concert Band will be on hand, and will keep things lively both before and during the game.

Jeff Woods of Vallejo will umpire. Let 'er go.

Eastman Kodak Agency. Enlarging and finishing our specialties. Richmond Pharmacy, 724 Macdonald. tf—adv.

Frank Gordon says one more day like yesterday will reduce his weight by at least ten pounds. It's all right for Frank to take off weight, but we would hate to see him become light-headed.

KID KELSEY WINS AGAIN

Kid Kelsey, local favorite, won another fight at Dreamland Rink in San Francisco on Friday night. Read what Marion Salazar of the Bulletin has to say about the mill:

Jimmy Ross, the Oakland middleweight, carelessly allowed his jaw to collide with a gloved fist last night and thus lost the decision in the main event at Dreamland Rink to Kid Kelsey.

The punch came just before the end of the four-round contest, and at a time when the judges were preparing to hand in their slips declaring the fight a draw.

The blow which won for Kelsey was a right hand uppercut which sent Ross down on his hands and knees. The Oakland man remained down not more than three seconds, but it was quite sufficient to lose him the decision.

Come on, San Rafael. You saw baseball over there long before you ever saw Louie Lowenberg. Keep in the field with a good club. When you took a bunch of home guards and gave the Elks a 6 to 5 contest, you convinced all that you don't have to go outside of Marin county to get a good club.

CHILDS TO PLAY WITH CONCORD THIS YEAR

"Period" Childs, captain of the St. Mary's team, and a former member of the Colusa team in the Trolley League and the Richmond Elks, after receiving several flattering offers to play bush ball this season, has agreed to play regularly after Sunday with the Concord team. Childs will be at his regular position at short. The local boy is in the best shape of his career, and he figures he will show the Concord natives something. Concord has a good, fast club this year, and the management of that team made no mistake in signing Childs, who has a barrel of that old pepper.

There are steadier infielders in the world than Childs. But there are few bush infielders who sting that old pill as hard as he does, and who use their domes as often as he does. We're for you, Mickey. Show the knockers something this year.

Mickey Childs thinks Healy has landed one of the best bushers in the business by grabbing Jimmy Reardon, former San Rafael catcher, for a berth in his outfield. Reardon is class all right, but it is a grave question whether he is as hard a hitter as his predecessor, "Slats" Cullen, who resigned his job to take a berth in the Arizona-New Mexico-Utah League.

Subscribe for the Daily News

SPORTING GOULASH

"Mickey" Childs has been handed a new nickname by Francisco Gordon, portsider. Gordon calls Childs "Pea-a."

* * *

With the date of the resumption of the fight game in Richmond only a few days off, all the fans of the glove game are getting smoked up. This week's card looks just as good as the one the fight fans saw last month.

* * *

Vallejo, Martinez and Crockett are planning on opening up in the fight game. The four-rounders will have plenty of chance to show their wares in the future.

* * *

Billins Bill Cunningham refuses to explain the object of his mysterious three-times a week overnight trips to San Francisco.

* * *

"Brick" Devereaux says he has three hits in his old willow today. Here's hoping, "Brick." It won't make any of us mad if you poke out a few.

* * *

Bill Bloomfield, Antioch ball player, who has had long experience in the Coast League, Northwestern and Trolley eagues, is the proud father of a baby girl born to his wife in Oakland on May 7. Congratulations, William.

WAY SAGLESS SPRING

25 Year Guarantee

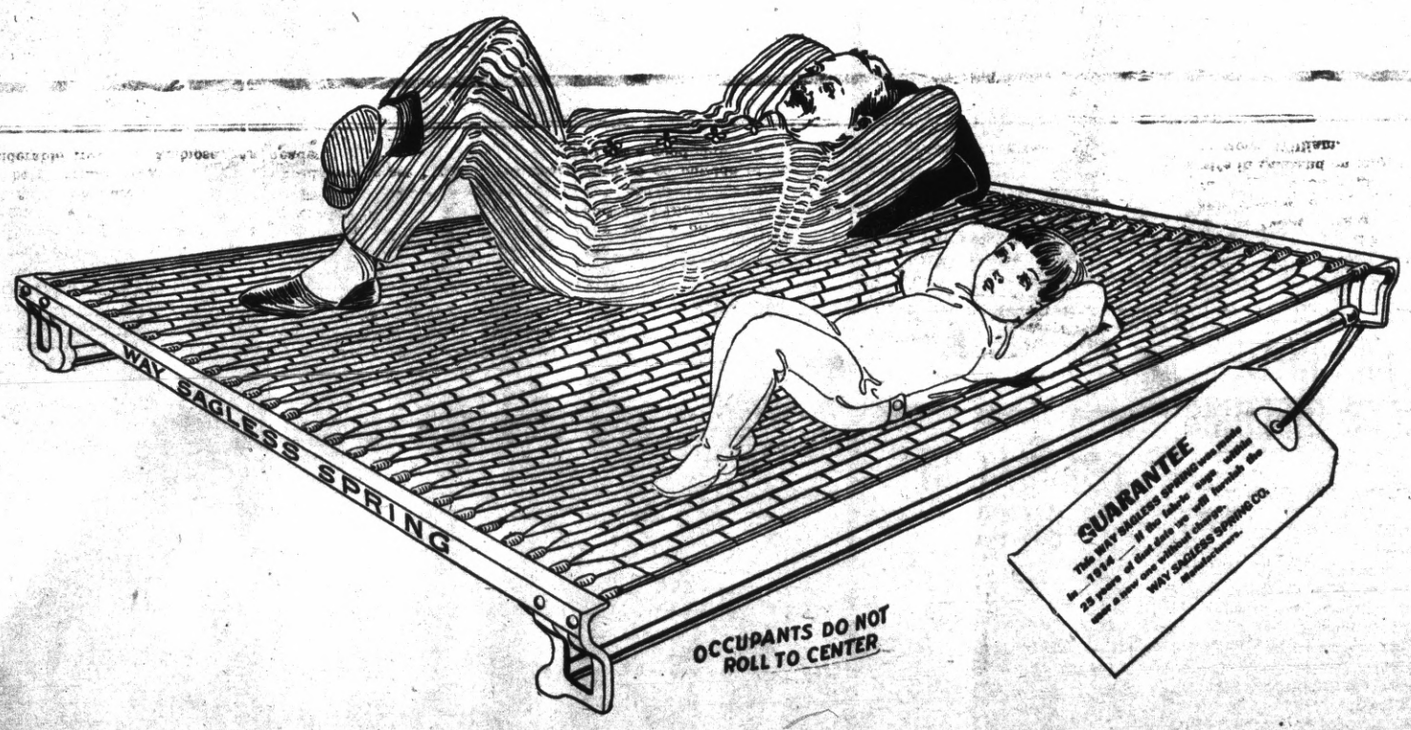

LA SELLE & WRIGHT

Complete Home Furnishers : 523 Macdonald Ave.

OUR BIGGEST SPECIAL

A BIG PARISIAN IVORY COMB, OR A BIG PYRALION COMB, AT

29c

The Above Is Our Regular 50c Seller.

La Moines'

REXALL DRUG STORE

601 Macdonald Ave.

HIGH GRADE WATCHES

If you are carrying a high grade Standard Watch and not getting a 15 per. a week rate, you are not getting the results that you should expect.

I make a specialty of repairing and adjusting high grade watches and I guarantee to put any watch in original factory order. Any Railroad Grade movement repaired in this store. I will guarantee to pass any Railroad Inspection, no matter what the requirements may be.

My prices are in keeping with good workmanship, and rate of watch will be specified and guaranteed when finished. Price is given before work is started, and no charge is made for examination.

E. M. WEED, Jeweler

601 MACDONALD AVE., RICHMOND, CAL.

Complete Line of WATCHES, CLOCKS AND JEWELRY.

Get Them At B. McWhorter

Fresh Wax Beans
Kentucky Wonder Beans.
New Potatoes
Green Peas
Cucumbers
Artichokes

Strawberries

Phone 105. 147 Richmond Ave.

Staple and Fancy GROCERIES

LOWEST CASH PRICES

Fishers' Cash Grocery

Fourth and Macdonald Ave. Phone 126

Subscribe for the Daily News

Coal and Wood

MOVING BY MOTOR TRUCKS

Motor Truck Excursions for all occasions.

F. B. ADAMS CO.

614 Macdonald ave. Phone 940

Mrs. F. B. Adams, Prop.

FRANK BROADS MERCHANT TAILOR

Moderate Prices.

Only Sanitary Tailors employed.

Barrett av. at Sixth. Phone 211W.

LADIES' AND GENTLEMEN'S Tailoring

921 MACDONALD

Parmer & Swim.

CLASSIFIED

CLASSIFIED RATES.

1 Time—6c per line per day.
3 Times—5c per line per day.
1 Week—4c per line per day.
2 Weeks—3c per line per day.
1 Month—2c per line per day.
Special rates on contracts.

FOR RENT

ONE modern completely furnished 3-room apartment, with bath; Mt. Tamalpais apt., 445 Second st. Phone 1023. 95-6t

FOR RENT—Furnished housekeeping rooms; $10 up; water and light included. 324 Twenty-first st. 94-3t

SUNNY front room with bath and board; suitable for two. 440 Eleventh st. 93-6t

ROOM and board—Nice double room suitable for two, with board. 232 S. Sixth. 95-3t

FOR RENT—Large sunny front room, suitable for 1 or 2 men. 105 Ninth st. 95-3t

FOR SALE.

FOR SALE—San Pablo Rabbitry, located at Santa Fe R. R. and San Pablo Creek crossing. Flemish Giant and New Zealand Does; also rabbits for eating. C. W. Haynes & Son. 95-6t

FOR SALE—7-room house, all modern, 1-2 block from Macdonald ave., for $2800; on terms; a fine home at a sacrifice. Four-room modern cottage for $1400; $350 cash; balance $18 per mo. CONN BROS., 610 Macdonald. Phone 637.

FOR SALE—One 2-cyl. Sunset Roadster; must be sold at once; $150; good condition. Mt. Diablo Garage. 93-6t

FOR SALE—Platform, 10 ft. 7 in. by 6 ft. 3 in.; 6 feet high; also good size locker. 405 Nevin. 94-3t

FOR SALE—Camp wagon, camp equipment; also lumber and new doors. S. H. Carter, 234 Bishop ave., or inq. Daily News office. 94-6t

TWO LOTS on Chanslor ave.; street work included in price; $1000 cash. Two lots on Roosevelt at a bargain. See J. H. Plate, 608 Macdonald ave. 94-tf

FOR SALE—Friers, also black Minorca chicks, 2 weeks old, 15c each. 621 18th st. 95-3t

FOR SALE—Modrn bungalow; oak floors, panel walls, enameled bedrooms; kitchen planned for convenience and efficiency; breakfast room a dream of delight; small amount down, balance like rent. R. F. D. 236. 95-2t

FOR SALE—Modern 6-room homes, lot 100 by 112; fruit trees, berries, vegetables, flowers, chickens and rabbits. Terms, address R. F. D. 236, Richmond. 95-2t

MISCELLANEOUS

WANTED—Work of any description by woman. P. O. box 735. 94-3t

WANTED—Work by young lady in private family; experienced; references. Phone 320. 94-3t

WILL SELL or trade S. F. lot for Richmond lot. J. F. Bowser, 556 Second st. 94-12t

WANTED—Second hand pianos; also organ. Call 502 Macdonald, or phone 474. 94-3t

PICTURE framing and cabinet work at Stroele's Furniture Store, 1920 Macdonald. Phone 359. 86-1m

May 26—Whist party of Onetah Council, Degree of Pocahontas, in Pythian Castle. Merchandise orders for prizes. Refreshments.

A classified ad now and then is used by the wisest expensive.